

UCD Student Feedback on Modules

Response Rates
2010/11 & Semester 1 of 2011/12



Contents

| | Page |
|--|------|
| Table 1: Student Feedback on Modules | 2 |
| Table 2: Cumulative Responses by Day by Semester | 3 |
| Table 3: Responses by Date | 4 |
| Table 4: College Summary: Response Rates | 5 |
| Table 5: College/ School Summary: Response Rates | 6 |
| Table 6: Student Response Rate by Stage | 7 |
| Table 7: Student Response Rate by Level of Study | 8 |
| Table 8: Response Rate by Module Size | 9 |
| Table 9: Student Response Rate by Number of Module Requests | 10 |
| Table 10: Completion Rate of Responding Students - by Number of Module Invites | 11 |

Table 1: Student Feedback on Modules

Module Summary

| | 2010/11 Sem 1 | 2010/11 Sem 2 | 2011/12 Sem 1 | Trend Line |
|---|------------------|------------------|------------------|------------|
| Number of Modules Surveyed | 1,616 | 1,727 | 1,542 | |
| Number of Modules with Optional Questions | 675 | 517 | 400 | |
| % Modules with Optional Questions | 41.8 | 29.9 | 25.9 | |
| Number of Modules adding co-lecturers | N/A | N/A | 59 | |
| Number of Module Requests | 96,123 | 93,186 | 95,920 | |
| Number of Responses | 28,446 | 20,692 | 28,658 | |
| Average Number of Module Requests per Student | 4.80 | 4.75 | 4.80 | |
| Average Number of Module Responses per Responding Student | 3.93 | 3.99 | 4.05 | |
| Overall Module Response Rate | 29.6 | 22.2 | 29.9 | |

Student Summary

| | 2010/11 Sem 1 | 2010/11 Sem 2 | 2011/12 Sem 1 | Trend Line |
|--|------------------|------------------|------------------|------------|
| Number of Students Involved | 20,042 | 19,605 | 19,990 | |
| Number with Zero Response Rate | 12,805 | 14,420 | 12,917 | |
| Number of Students who responded to at least one module survey | 7,237 | 5,185 | 7,073 | |
| Student Response Rate | 36.1 | 26.4 | 35.4 | |

Note

The facility to add a co-lecturer was added in semester 1 2011-12 the number who added co-lecturers was 59.

In semester 1 of 2010/11 almost 42% of modules had a least one optional question added; since then the figure has fallen to 25.9%

The number of module survey requests issued to students in each semester has been in the range 93,000 - 96,000.

The response rate has been in the order of 29-30% in both of the semester 1 iterations, with a lower rate of 22.2% in Semester 2

Overall Module Response Rate

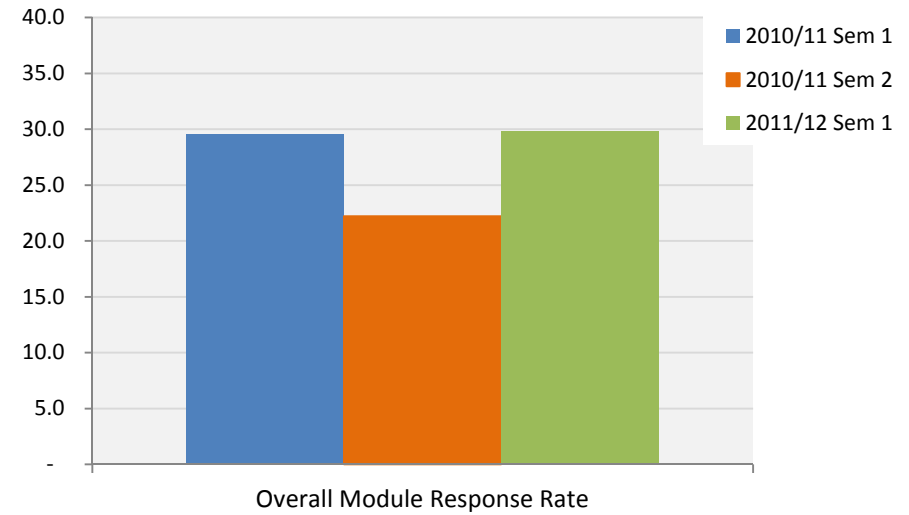

Student Response Rate

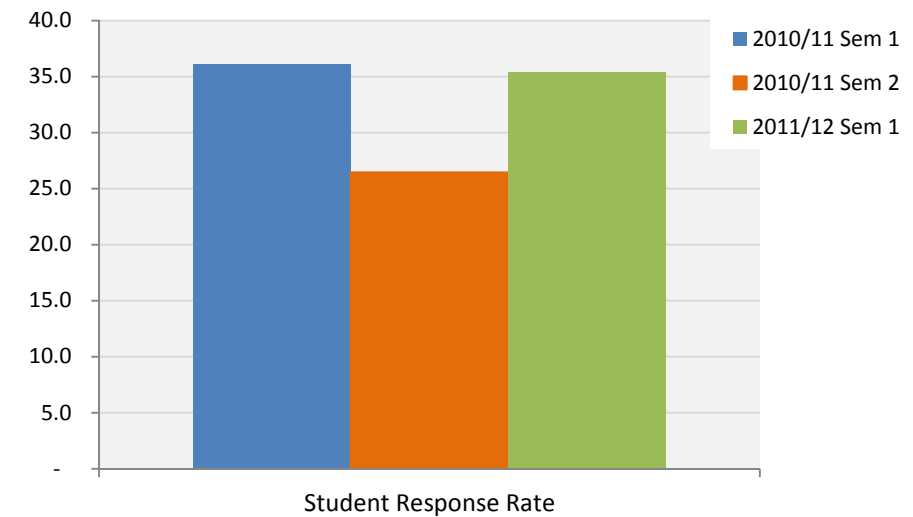
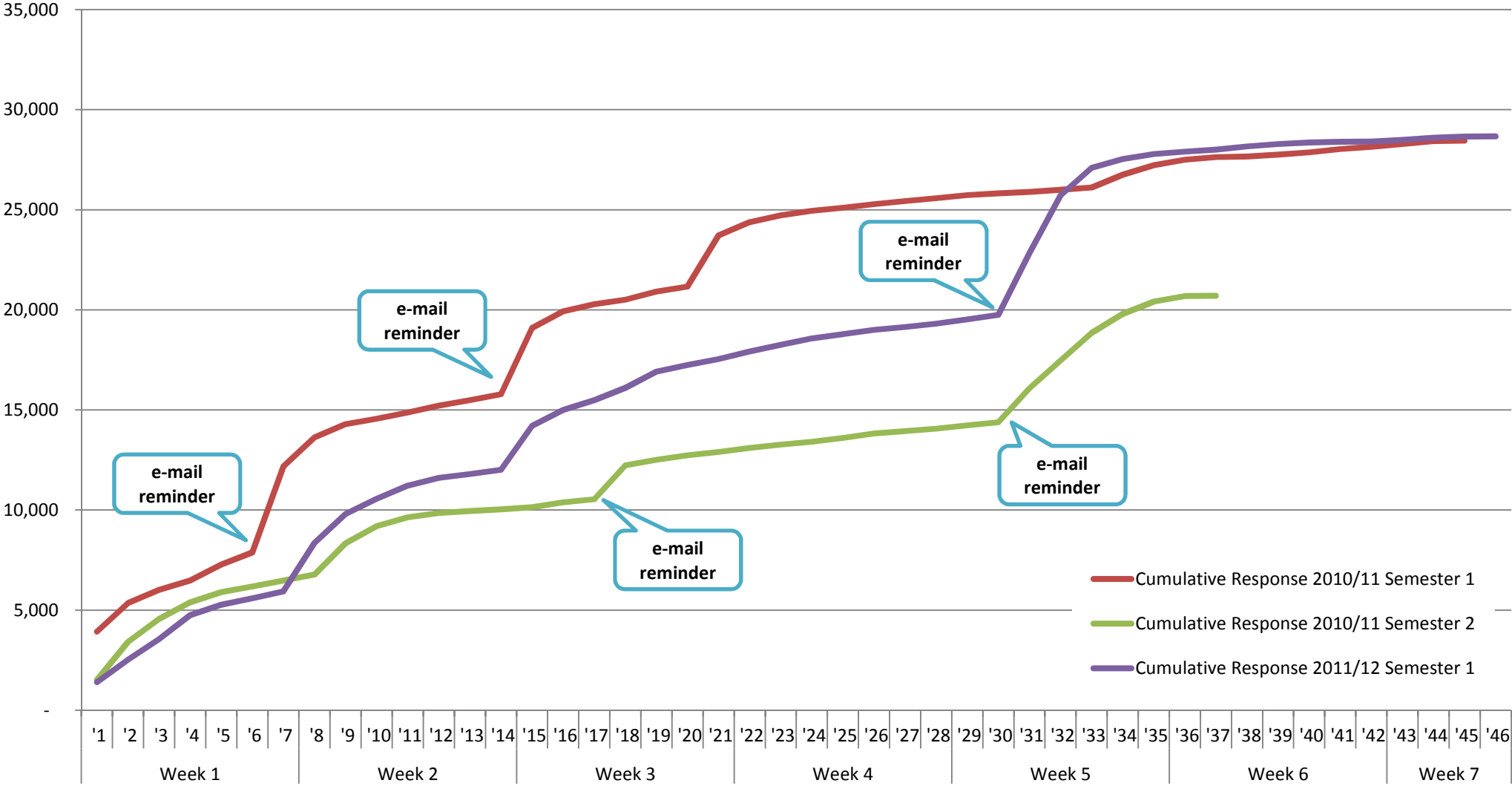

Table 2: Cumulative Responses by Day by Semester

Cumulative Responses by Day by Semester



Note
Reminder e-mail issued to students in weeks 1, 2 and 5 have had a clear affect on the student response rate.

Table 3: Responses by Date

| Semester One 2010-11 | | |
|----------------------|---------------|-----------|
| Term | Response Date | Responses |
| Term Time | 18/11/2010 | 3927 |
| | 19/11/2010 | 1427 |
| | 20/11/2010 | 647 |
| | 21/11/2010 | 482 |
| | 22/11/2010 | 794 |
| | 23/11/2010 | 608 |
| | 24/11/2010 | 4286 |
| | 25/11/2010 | 1449 |
| | 26/11/2010 | 672 |
| | 27/11/2010 | 274 |
| | 28/11/2010 | 308 |
| | 29/11/2010 | 339 |
| | 30/11/2010 | 277 |
| | 01/12/2010 | 296 |
| | 02/12/2010 | 3310 |
| | 03/12/2010 | 837 |
| | 04/12/2010 | 349 |
| | 05/12/2010 | 229 |
| | 06/12/2010 | 404 |
| | 07/12/2010 | 242 |
| 08/12/2010 | 2555 | |
| 09/12/2010 | 666 | |
| 10/12/2010 | 346 | |
| Exams | 11/12/2010 | 228 |
| | 12/12/2010 | 153 |
| | 13/12/2010 | 173 |
| | 14/12/2010 | 152 |
| | 15/12/2010 | 147 |
| | 16/12/2010 | 153 |
| | 17/12/2010 | 85 |
| | 18/12/2010 | 74 |
| | 19/12/2010 | 109 |
| | 20/12/2010 | 116 |
| | 21/12/2010 | 632 |
| | 22/12/2010 | 484 |
| | 23/12/2010 | 267 |
| 24/12/2010 | 129 | |
| 25/12/2010 | 31 | |
| 26/12/2010 | 87 | |
| 27/12/2010 | 129 | |
| 28/12/2010 | 157 | |
| 29/12/2010 | 112 | |
| 30/12/2010 | 146 | |
| 31/12/2010 | 132 | |
| 01/01/2011 | 26 | |

| Semester Two 2011-11 | | |
|----------------------|---------------|-----------|
| Term | Response Date | Responses |
| Term Time | 11/04/2011 | 1519 |
| | 12/04/2011 | 1897 |
| | 13/04/2011 | 1139 |
| | 14/04/2011 | 827 |
| | 15/04/2011 | 520 |
| | 16/04/2011 | 278 |
| | 17/04/2011 | 303 |
| | 18/04/2011 | 293 |
| | 19/04/2011 | 1568 |
| | 20/04/2011 | 859 |
| Exams | 21/04/2011 | 430 |
| | 22/04/2011 | 219 |
| | 23/04/2011 | 92 |
| | 24/04/2011 | 85 |
| | 25/04/2011 | 109 |
| | 26/04/2011 | 244 |
| | 27/04/2011 | 157 |
| | 28/04/2011 | 1693 |
| | 29/04/2011 | 274 |
| | 30/04/2011 | 231 |
| | 01/05/2011 | 162 |
| | 02/05/2011 | 208 |
| | 03/05/2011 | 158 |
| | 04/05/2011 | 147 |
| | 05/05/2011 | 194 |
| | 06/05/2011 | 222 |
| 07/05/2011 | 121 | |
| 08/05/2011 | 113 | |
| 09/05/2011 | 164 | |
| 10/05/2011 | 154 | |
| 11/05/2011 | 1696 | |
| 12/05/2011 | 1394 | |
| 13/05/2011 | 1382 | |
| 14/05/2011 | 941 | |
| 15/05/2011 | 617 | |
| 16/05/2011 | 194 | |

| Semester One 2011-12 | | |
|----------------------|---------------|-----------|
| Term | Response Date | Responses |
| Term Time | 21/11/2011 | 1397 |
| | 22/11/2011 | 1133 |
| | 23/11/2011 | 1023 |
| | 24/11/2011 | 1199 |
| | 25/11/2011 | 515 |
| | 26/11/2011 | 318 |
| | 27/11/2011 | 350 |
| | 28/11/2011 | 2420 |
| | 29/11/2011 | 1448 |
| | 30/11/2011 | 764 |
| Exams | 01/12/2011 | 650 |
| | 02/12/2011 | 394 |
| | 03/12/2011 | 189 |
| | 04/12/2011 | 216 |
| | 05/12/2011 | 2196 |
| | 06/12/2011 | 793 |
| | 07/12/2011 | 482 |
| | 08/12/2011 | 614 |
| | 09/12/2011 | 806 |
| | 10/12/2011 | 334 |
| | 11/12/2011 | 306 |
| | 12/12/2011 | 378 |
| | 13/12/2011 | 323 |
| | 14/12/2011 | 321 |
| 15/12/2011 | 218 | |
| 16/12/2011 | 211 | |
| 17/12/2011 | 149 | |
| 18/12/2011 | 163 | |
| 19/12/2011 | 218 | |
| 20/12/2011 | 219 | |
| 21/12/2011 | 3089 | |
| 22/12/2011 | 2889 | |
| 23/12/2011 | 1370 | |
| 24/12/2011 | 442 | |
| 25/12/2011 | 244 | |
| 26/12/2011 | 119 | |
| 27/12/2011 | 94 | |
| 28/12/2011 | 172 | |
| 29/12/2011 | 120 | |
| 30/12/2011 | 64 | |
| 31/12/2011 | 37 | |
| 01/01/2012 | 17 | |
| 02/01/2012 | 76 | |
| 03/01/2012 | 117 | |
| 04/01/2012 | 59 | |
| 05/01/2012 | 8 | |

Table 4: College Summary: Response Rates

| | Number of Modules | | | Number of Requests | | | Number of Responses | | | Module Response Rate | | |
|------------------------------|-------------------|--------------|--------------|--------------------|---------------|---------------|---------------------|---------------|---------------|----------------------|-------------|-------------|
| | 2010/11 | 2010/11 | 2011/12 | 2010/11 | 2010/11 | 2011/12 | 2010/11 | 2010/11 | 2011/12 | 2010/11 | 2010/11 | 2011/12 |
| | Sem 1 | Sem 2 | Sem 1 | Sem 1 | Sem 2 | Sem 1 | Sem 1 | Sem 2 | Sem 1 | Sem 1 | Sem 2 | Sem 1 |
| Science | 242 | 295 | 259 | 16,149 | 14,963 | 15,897 | 5,144 | 3,736 | 5,109 | 31.9 | 25.0 | 32.1 |
| Ag, Food Sc & Veterinary Med | 129 | 130 | 132 | 7,042 | 6,696 | 7,569 | 2,324 | 1,423 | 2,412 | 33.0 | 21.3 | 31.9 |
| Engineering & Architecture | 139 | 138 | 132 | 6,324 | 5,568 | 6,132 | 1,828 | 1,346 | 1,912 | 28.9 | 24.2 | 31.2 |
| Health Sciences | 258 | 262 | 250 | 14,506 | 13,269 | 15,436 | 3,425 | 2,505 | 4,709 | 23.6 | 18.9 | 30.5 |
| Human Sciences | 241 | 268 | 237 | 18,365 | 18,727 | 18,088 | 5,198 | 4,094 | 5,221 | 28.3 | 21.9 | 28.9 |
| Business & Law | 216 | 241 | 164 | 15,847 | 16,607 | 14,860 | 4,843 | 3,566 | 4,231 | 30.6 | 21.5 | 28.5 |
| Arts & Celtic Studies | 330 | 321 | 313 | 16,311 | 15,665 | 16,032 | 5,174 | 3,456 | 4,337 | 31.7 | 22.1 | 27.1 |
| Other Non-School Units | 61 | 72 | 55 | 1,579 | 1,691 | 1,906 | 510 | 566 | 727 | | 33.5 | 38.1 |
| UCD Total | 1,616 | 1,727 | 1,542 | 96,123 | 93,186 | 95,920 | 28,446 | 20,692 | 28,658 | 29.6 | 22.2 | 29.9 |

College Summary: Response Rates

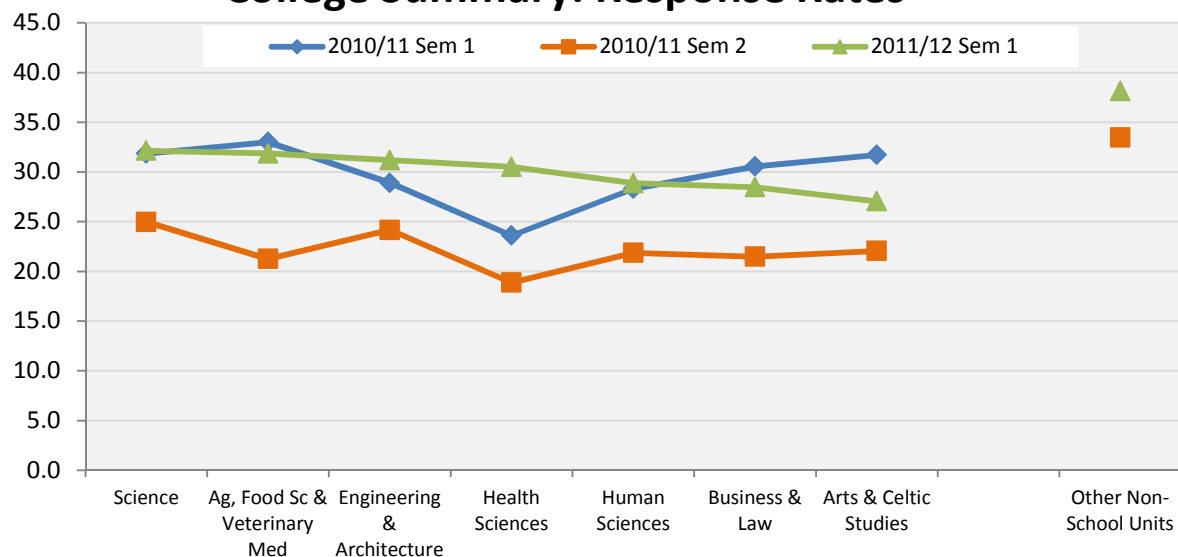

Note

Data from 2010/11 have been mapped to reflect the new college structure introduced in 2011/12

Response rates across the colleges have changed over the three semesters where student feedback on modules has been collected.

The college or Arts & Celtic Studies has seen its response rate fall from 31.7% in Semester 1 2010/11 to 27.1% in Semester 1 of 2011/12

The greatest increase in response rate can be seen in the College or Health Sciences which has increased from 23.6% in Semester 1 2010/11 to 30.5% in Semester 1 of 2011/12

Table 5: College/ School Summary: Response Rates

| COLLEGE | SCHOOL | Number of Modules | | | Average Module Size | | | Module Response Rate | | | |
|--|------------------------------------|---|--------------|--------------|---------------------|-----------|-----------|----------------------|-------------|-------------|------|
| | | 2010/11 | 2010/11 | 2011/12 | 2010/11 | 2010/11 | 2011/12 | 2010/11 | 2010/11 | 2011/12 | |
| | | Sem 1 | Sem 2 | Sem 1 | Sem 1 | Sem 2 | Sem 1 | Sem 1 | Sem 2 | Sem 1 | |
| Science | S029 | Physics | 21 | 21 | 26 | 59 | 53 | 48 | 40.4 | 32.5 | 39.0 |
| | S024 | Mathematical Sciences | 61 | 62 | 69 | 82 | 49 | 71 | 33.0 | 25.5 | 33.3 |
| | S010 | Chemistry & Chemical Biology | 26 | 30 | 24 | 70 | 70 | 72 | 35.2 | 21.7 | 32.1 |
| | S006 | Biology & Env Science | 43 | 46 | 50 | 59 | 60 | 55 | 29.2 | 25.8 | 31.4 |
| | S007 | Biomolecular & Biomedical Science | 35 | 55 | 32 | 93 | 52 | 91 | 27.3 | 26.6 | 31.0 |
| | S018 | Geological Sciences | 13 | 21 | 12 | 40 | 37 | 33 | 35.8 | 23.2 | 30.0 |
| | S012 | Computer Science & Informatics | 43 | 60 | 46 | 42 | 39 | 42 | 30.0 | 21.3 | 28.1 |
| Science Total | | 242 | 295 | 259 | 67 | 51 | 61 | 31.9 | 25.0 | 32.1 | |
| Food Science & | S148 | Veterinary Medicine | 45 | 40 | 42 | 59 | 60 | 65 | 41.2 | 28.4 | 38.9 |
| | S142 | Agriculture & Food Science | 84 | 90 | 90 | 52 | 48 | 54 | 28.0 | 17.2 | 27.9 |
| Agriculture, Food Science & Veterinary Medicine Total | | 129 | 130 | 132 | 55 | 52 | 57 | 33.0 | 21.3 | 31.9 | |
| Engineering & Architecture | S009 | Chem & Bioprocess Eng | 20 | 17 | 20 | 27 | 37 | 28 | 22.7 | 28.9 | 46.8 |
| | S144 | Biosystems Engineering | 15 | 19 | 12 | 29 | 22 | 39 | 46.3 | 42.1 | 36.1 |
| | S146 | Elec Electron&Comm Engineering | 19 | 18 | 19 | 49 | 36 | 58 | 36.4 | 27.1 | 32.4 |
| | S145 | Civil, Structural and Environmental Engineering | 24 | 21 | 23 | 54 | 48 | 45 | 29.0 | 22.0 | 29.5 |
| | S143 | Architecture | 35 | 32 | 34 | 45 | 34 | 42 | 20.1 | 19.5 | 27.7 |
| S147 | Mechanical & Materials Engineering | 26 | 31 | 24 | 60 | 58 | 64 | 30.7 | 21.4 | 27.5 | |
| Engineering & Architecture Total | | 139 | 138 | 132 | 45 | 40 | 46 | 28.9 | 24.2 | 31.2 | |
| Health Sciences | S027 | Nursing, Midwifery & Health Sys | 61 | 62 | 66 | 76 | 51 | 76 | 28.8 | 18.9 | 40.1 |
| | S025 | Medicine & Medical Science | 118 | 120 | 104 | 55 | 57 | 67 | 19.1 | 19.6 | 27.2 |
| | S137 | Public Hlth, Physio & Pop Sc | 79 | 80 | 80 | 42 | 41 | 44 | 25.2 | 17.4 | 23.4 |
| Health Sciences Total | | 258 | 262 | 250 | 56 | 51 | 62 | 23.6 | 18.9 | 30.5 | |
| Human Sciences | S034 | SOCIAL JUSTICE | 17 | 17 | 18 | 32 | 39 | 27 | 34.0 | 32.3 | 42.3 |
| | S020 | INFORMATION & LIBRARY STUDIES | 13 | 15 | 13 | 69 | 64 | 71 | 38.4 | 31.7 | 38.1 |
| | S032 | PSYCHOLOGY | 26 | 27 | 29 | 74 | 71 | 85 | 36.0 | 31.1 | 37.1 |
| | S028 | PHILOSOPHY | 24 | 25 | 25 | 50 | 50 | 50 | 25.7 | 19.7 | 35.0 |
| | S017 | GEOG, PLANNING & ENV POLICY | 28 | 29 | 35 | 95 | 84 | 77 | 28.7 | 27.5 | 30.6 |
| | S031 | POLITICS & INT RELATIONS | 31 | 31 | 35 | 81 | 67 | 66 | 25.6 | 20.3 | 26.3 |
| | S035 | SOCIOLOGY | 20 | 18 | 18 | 118 | 130 | 123 | 30.9 | 21.8 | 24.7 |
| | S014 | EDUCATION & LIFELONG LEARNING | 21 | 39 | 15 | 37 | 35 | 47 | 30.9 | 14.4 | 24.3 |
| | S002 | APPLIED SOCIAL SCIENCE | 34 | 37 | 27 | 64 | 58 | 75 | 26.3 | 16.6 | 23.9 |
| | S013 | ECONOMICS | 27 | 30 | 22 | 124 | 119 | 138 | 21.7 | 16.3 | 22.5 |
| Human Sciences Total | | 241 | 268 | 237 | 76 | 70 | 76 | 28.3 | 21.9 | 28.9 | |
| Business & Law | S008 | BUSINESS | 175 | 179 | 119 | 68 | 67 | 93 | 31.9 | 23.1 | 29.7 |
| | S023 | LAW | 41 | 62 | 45 | 95 | 75 | 84 | 26.5 | 17.4 | 24.8 |
| Business & Law Total | | 216 | 241 | 164 | 73 | 69 | 91 | 30.6 | 21.5 | 28.5 | |
| Arts & Celtic Studies | S003 | ARCHAEOLOGY | 14 | 15 | 15 | 60 | 52 | 56 | 31.0 | 24.7 | 34.1 |
| | S022 | LANGUAGES & LITERATURE | 47 | 52 | 46 | 52 | 43 | 55 | 35.8 | 28.8 | 32.8 |
| | S026 | MUSIC | 17 | 18 | 19 | 40 | 45 | 35 | 37.9 | 19.7 | 29.9 |
| | S005 | ART HISTORY & CULTURAL POLICY | 27 | 26 | 26 | 39 | 40 | 35 | 40.6 | 28.7 | 27.9 |
| | S021 | IRISH, CELTIC, IRISH FL & LING | 49 | 47 | 48 | 47 | 42 | 48 | 33.3 | 24.5 | 27.6 |
| | S011 | CLASSICS | 23 | 21 | 18 | 48 | 50 | 53 | 28.8 | 17.6 | 27.4 |
| | S016 | ENGLISH, DRAMA & FILM | 102 | 89 | 87 | 44 | 48 | 49 | 31.9 | 20.6 | 25.2 |
| S019 | HISTORY & ARCHIVES | 51 | 53 | 54 | 66 | 66 | 66 | 24.7 | 17.5 | 22.5 | |
| Arts & Celtic Studies Total | | 330 | 321 | 313 | 49 | 49 | 51 | 31.7 | 22.1 | 27.1 | |
| Other Non-School Units | | 61 | 72 | 55 | 26 | 23 | 35 | 32.3 | 33.5 | 38.1 | |
| UCD Total | | 1,616 | 1,727 | 1,542 | 59 | 54 | 62 | 29.6 | 22.2 | 29.9 | |

College/ School Summary: Response Rates

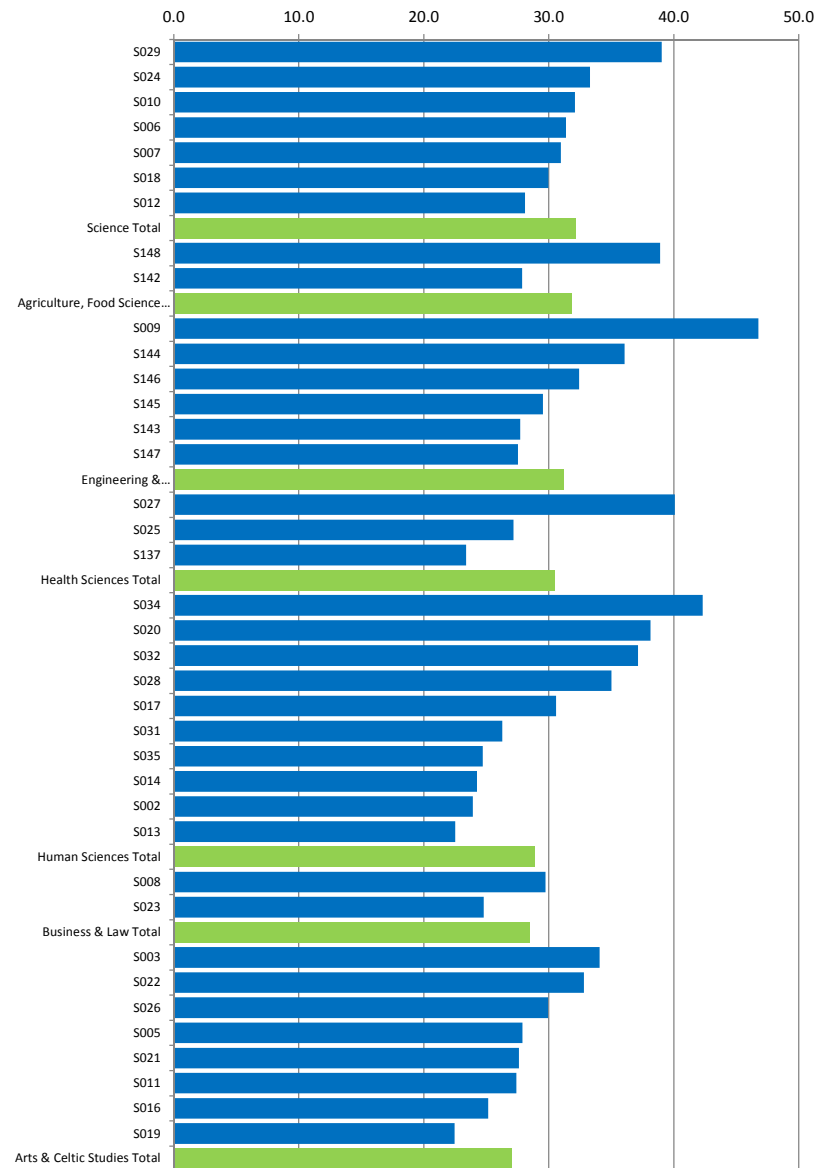

Note
 No School has a response rate of less than 22%
 Highest response Rates from the UCD School of Chemical & Bioprocess Engineering at 46.6%

Lowest response Rates from the UCD School of History and Archives at 22.5%

Table 6: Student Response Rate by Stage

| | Number of Students | | | Number of Student Responses | | | Student Response Rate | | |
|------------------|--------------------|---------------|---------------|-----------------------------|--------------|--------------|-----------------------|-------------|-------------|
| | 2010/11 | 2010/11 | 2011/12 | 2010/11 | 2010/11 | 2011/12 | 2010/11 | 2010/11 | 2011/12 |
| | Sem 1 | Sem 2 | Sem 1 | Sem 1 | Sem 2 | Sem 1 | Sem 1 | Sem 2 | Sem 1 |
| Stage 1 | 10,349 | 10,096 | 10,175 | 4,206 | 2,665 | 3,649 | 40.6 | 26.4 | 35.9 |
| Stage 2 | 5,659 | 5,319 | 5,613 | 1,817 | 1,482 | 1,944 | 32.1 | 27.9 | 34.6 |
| Stage 3 | 1,976 | 2,029 | 2,186 | 603 | 565 | 734 | 30.5 | 27.8 | 33.6 |
| Stage 4 | 1,605 | 1,628 | 1,614 | 511 | 367 | 623 | 31.8 | 22.5 | 38.6 |
| Stage 5 | 254 | 330 | 365 | 46 | 62 | 100 | 18.1 | 18.8 | 27.4 |
| Stage 6 | 182 | 184 | 15 | 45 | 38 | 9 | 24.7 | 20.7 | 60.0 |
| Stage 7 | 13 | 16 | 17 | 7 | 5 | 11 | 53.8 | 31.3 | 64.7 |
| Stage 8 | 2 | 2 | 3 | 1 | 1 | 2 | 50.0 | 50.0 | 66.7 |
| Stage 9 | 2 | 1 | 2 | 1 | | 1 | 50.0 | 0.0 | 50.0 |
| UCD Total | 20,042 | 19,605 | 19,990 | 7,237 | 5,185 | 7,073 | 36.1 | 26.4 | 35.4 |

Student Response Rate by Stage

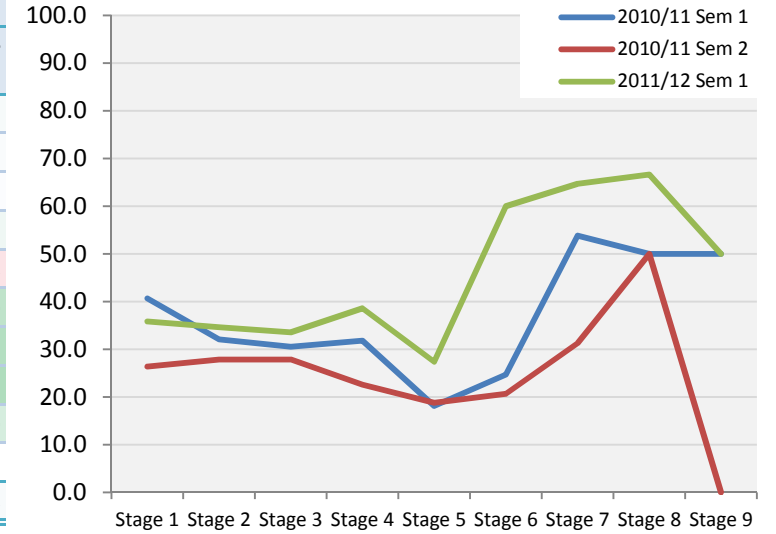

Undergraduate Degree Student Response Rate by Stage

| | Number of Students | | | Number of Student Responses | | | Student Response Rate | | |
|--------------|--------------------|---------------|---------------|-----------------------------|--------------|--------------|-----------------------|-------------|-------------|
| | 2010/11 | 2010/11 | 2011/12 | 2010/11 | 2010/11 | 2011/12 | 2010/11 | 2010/11 | 2011/12 |
| | Sem 1 | Sem 2 | Sem 1 | Sem 1 | Sem 2 | Sem 1 | Sem 1 | Sem 2 | Sem 1 |
| Stage 1 | 4,666 | 4,338 | 4,550 | 1,974 | 1,252 | 1,825 | 42.3 | 28.9 | 40.1 |
| Stage 2 | 5,442 | 5,124 | 5,490 | 1,766 | 1,448 | 1,902 | 32.5 | 28.3 | 34.6 |
| Stage 3 | 1,943 | 2,029 | 2,186 | 594 | 565 | 734 | 30.6 | 27.8 | 33.6 |
| Stage 4 | 1,605 | 1,628 | 1,612 | 511 | 367 | 621 | 31.8 | 22.5 | 38.5 |
| Stage 5 | 236 | 313 | 345 | 39 | 60 | 87 | 16.5 | 19.2 | 25.2 |
| Stage 6 | 182 | 184 | 15 | 45 | 38 | 9 | 24.7 | 20.7 | 60.0 |
| Stage 7 | 13 | 15 | 17 | 7 | 5 | 11 | 53.8 | 33.3 | 64.7 |
| Stage 8 | 2 | 2 | 3 | 1 | 1 | 2 | 50.0 | 50.0 | 66.7 |
| Stage 9 | 2 | 1 | 2 | 1 | | 1 | 50.0 | 0.0 | 50.0 |
| Total | 14,091 | 13,634 | 14,220 | 4,938 | 3,736 | 5,192 | 35.0 | 27.4 | 36.5 |

Undergraduate Degree Student Response Rate by Stage

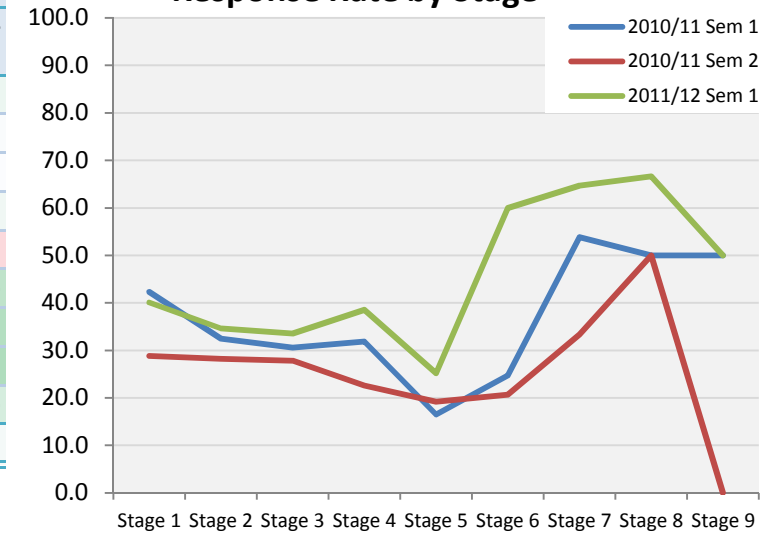

Note
Response rates shown are of those students in a particular stage who responded to at least one module survey

Table 7: Student Response Rate by Level of Study

| | Number of Students | | | Number of Student Responses | | | Student Response Rate | | |
|----------------------------|--------------------|---------------|---------------|-----------------------------|--------------|--------------|-----------------------|-------------|-------------|
| | 2010/11 | 2010/11 | 2011/12 | 2010/11 | 2010/11 | 2011/12 | 2010/11 | 2010/11 | 2011/12 |
| | Sem 1 | Sem 2 | Sem 1 | Sem 1 | Sem 2 | Sem 1 | Sem 1 | Sem 2 | Sem 1 |
| UG Certificates & Diplomas | 683 | 507 | 309 | 158 | 67 | 62 | 23.1 | 13.2 | 20.1 |
| Undergraduate Degree | 14,091 | 13,634 | 14,220 | 4,938 | 3,736 | 5,192 | 35.0 | 27.4 | 36.5 |
| Graduate Taught | 4,125 | 4,141 | 4,140 | 1,730 | 1,085 | 1,403 | 41.9 | 26.2 | 33.9 |
| Graduate Research | 340 | 492 | 342 | 98 | 64 | 108 | 28.8 | 13.0 | 31.6 |
| Occasional | 789 | 819 | 938 | 313 | 233 | 308 | 39.7 | 28.4 | 32.8 |
| UCD Total | 20,042 | 19,605 | 19,990 | 7,237 | 5,185 | 7,073 | 36.1 | 26.4 | 35.4 |

Student Response Rate by Level of Study

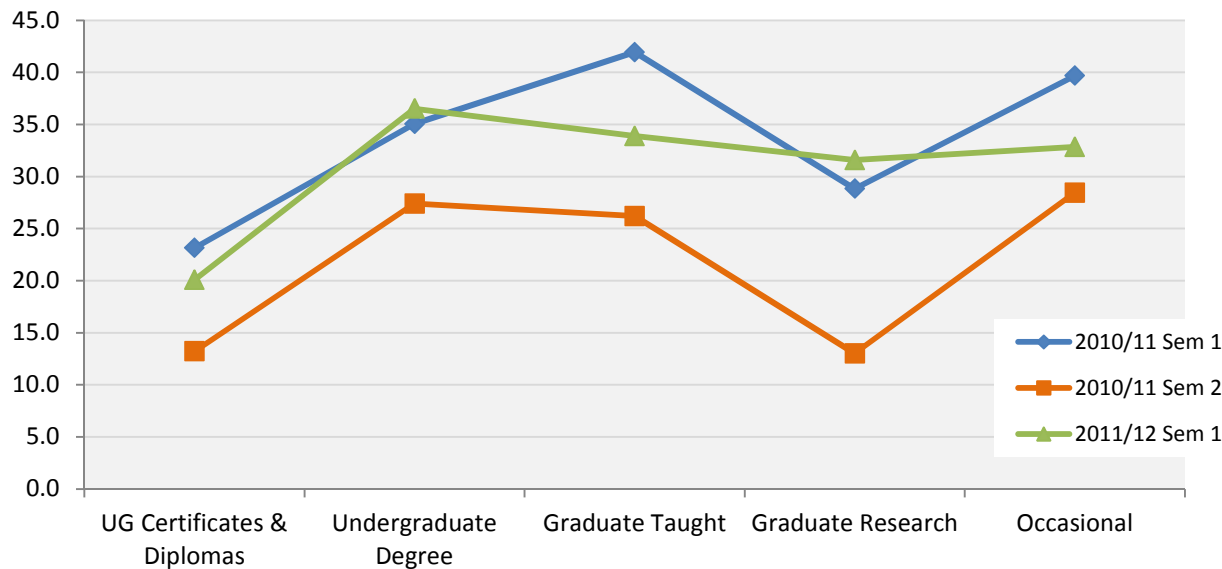

Note

Response rates are presented by level of study and include those students who responded to at least one module survey

The undergraduate degree group is the largest cohort of students at approximately 14,000 students each semester. In the latest survey this group has the highest response rate at 36.5%

In semester 1 of 2010/11 graduate taught had the highest response rate of 41.9%, this has fallen substantially to 33.9% in Semester 1 of 2011/12

Table 8: Response Rate by Module Size

| | Number of Modules | | | Number of Requests | | | Number of Responses | | | Response Rate | | |
|------------------|-------------------|--------------|--------------|--------------------|---------------|---------------|---------------------|---------------|---------------|---------------|-------------|-------------|
| | 2010/11 | 2010/11 | 2011/12 | 2010/11 | 2010/11 | 2011/12 | 2010/11 | 2010/11 | 2011/12 | 2010/11 | 2010/11 | 2011/12 |
| | Sem 1 | Sem 2 | Sem 1 | Sem 1 | Sem 2 | Sem 1 | Sem 1 | Sem 2 | Sem 1 | Sem 1 | Sem 2 | Sem 1 |
| 6 to 10* | 178 | 240 | 172 | 1,417 | 1,903 | 1,417 | 463 | 474 | 467 | 32.7 | 24.9 | 33.0 |
| 11 to 20 | 395 | 427 | 336 | 6,129 | 6,435 | 5,070 | 2,131 | 1,449 | 1,534 | 34.8 | 22.5 | 30.3 |
| 21 to 30 | 259 | 266 | 241 | 6,438 | 6,548 | 5,939 | 2,051 | 1,538 | 1,826 | 31.9 | 23.5 | 30.7 |
| 31 to 40 | 153 | 169 | 156 | 5,392 | 6,015 | 5,629 | 1,854 | 1,448 | 1,712 | 34.4 | 24.1 | 30.4 |
| 41 to 50 | 123 | 130 | 116 | 5,531 | 5,819 | 5,218 | 1,778 | 1,276 | 1,772 | 32.1 | 21.9 | 34.0 |
| 51 to 100 | 249 | 263 | 256 | 17,682 | 18,623 | 18,152 | 5,147 | 4,353 | 5,327 | 29.1 | 23.4 | 29.3 |
| 101 to 200 | 147 | 139 | 146 | 21,071 | 19,533 | 20,498 | 6,164 | 4,402 | 6,245 | 29.3 | 22.5 | 30.5 |
| 201 to 300 | 79 | 61 | 89 | 18,731 | 14,813 | 21,535 | 5,028 | 3,101 | 6,540 | 26.8 | 20.9 | 30.4 |
| 301 to 400 | 18 | 17 | 13 | 5,923 | 5,957 | 4,243 | 1,703 | 1,200 | 1,155 | | 20.1 | 27.2 |
| 401 to 500 | 9 | 10 | 12 | 4,302 | 4,557 | 5,481 | 1,249 | 919 | 1,356 | 29.0 | 20.2 | 24.7 |
| > 500 | 6 | 5 | 5 | 3,507 | 2,983 | 2,738 | 878 | 532 | 724 | 25.0 | 17.8 | 26.4 |
| UCD Total | 1,616 | 1,727 | 1,542 | 96,123 | 93,186 | 95,920 | 28,446 | 20,692 | 28,658 | 29.6 | 22.2 | 29.9 |

Response Rate by Module Size

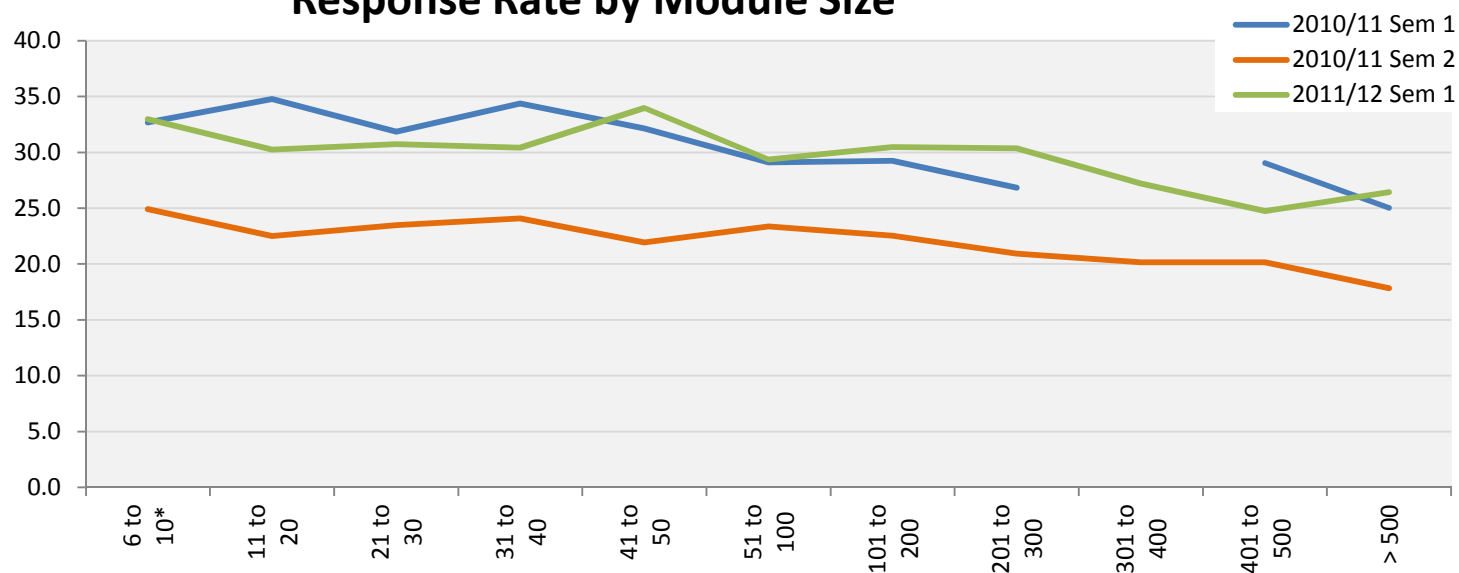

Note
 * Modules with less than 5 Students are excluded from the survey
 There is a slight negative relationship between the size of a module and the response rate

Table 9: Student Response Rate by Number of Module Requests

| Number of Requests | Number of Students | | | Responded | | | Student Response Rate | | |
|--------------------|--------------------|---------------|---------------|---------------|---------------|---------------|-----------------------|---------------|---------------|
| | 2010/11 Sem 1 | 2010/11 Sem 2 | 2011/12 Sem 1 | 2010/11 Sem 1 | 2010/11 Sem 2 | 2011/12 Sem 1 | 2010/11 Sem 1 | 2010/11 Sem 2 | 2011/12 Sem 1 |
| 1 Module | 1,317 | 1,649 | 1,281 | 372 | 187 | 235 | 28.2 | 11.3 | 18.3 |
| 2 Modules | 1,749 | 1,353 | 1,745 | 533 | 265 | 471 | 30.5 | 19.6 | 27.0 |
| 3 Modules | 1,898 | 1,888 | 1,742 | 653 | 492 | 596 | 34.4 | 26.1 | 34.2 |
| 4 Modules | 1,703 | 1,981 | 1,875 | 695 | 504 | 678 | 40.8 | 25.4 | 36.2 |
| 5 Modules | 3,394 | 3,244 | 3,271 | 1,234 | 968 | 1,093 | 36.4 | 29.8 | 33.4 |
| 6 Modules | 8,355 | 7,809 | 8,578 | 3,221 | 2,366 | 3,505 | 38.6 | 30.3 | 40.9 |
| 7 Modules | 1,416 | 1,376 | 1,395 | 464 | 354 | 470 | 32.8 | 25.7 | 33.7 |
| 8 Modules | 146 | 234 | 92 | 51 | 40 | 25 | 34.9 | 17.1 | 27.2 |
| 9 Modules | 18 | 48 | 11 | 5 | 7 | | 27.8 | 14.6 | 0.0 |
| 10 Modules | 46 | 20 | | 9 | 2 | | 19.6 | 10.0 | |
| 11 Modules | | 3 | | | | | | 0.0 | |
| UCD Total | 20,042 | 19,605 | 19,990 | 7,237 | 5,185 | 7,073 | 36.1 | 26.4 | 35.4 |

Student Response Rate by Number of Module Requests

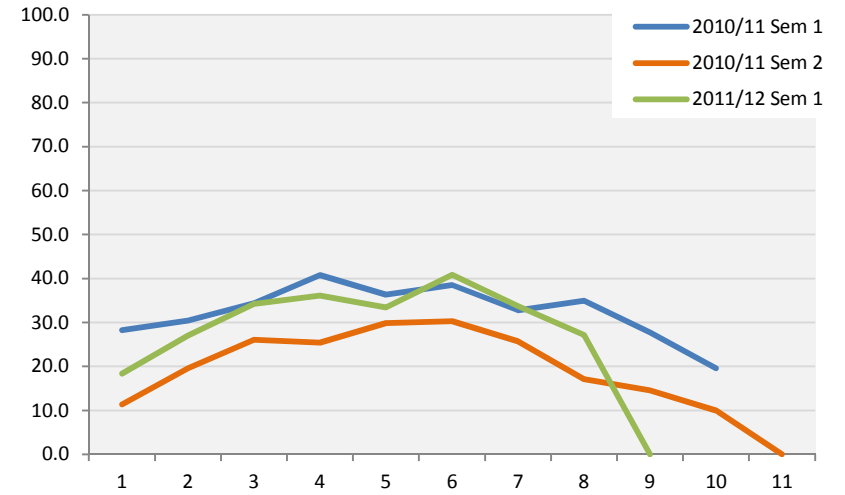

UNDERGRADUATE DEGREE STUDENTS ONLY - Response Rate by Number of Module Requests

| Number of Requests | Number of Students | | | Responded | | | Student Response Rate | | |
|--------------------|--------------------|---------------|---------------|---------------|---------------|---------------|-----------------------|---------------|---------------|
| | 2010/11 Sem 1 | 2010/11 Sem 2 | 2011/12 Sem 1 | 2010/11 Sem 1 | 2010/11 Sem 2 | 2011/12 Sem 1 | 2010/11 Sem 1 | 2010/11 Sem 2 | 2011/12 Sem 1 |
| 1 Module | 170 | 698 | 193 | 29 | 56 | 22 | 17.1 | 8.0 | 11.4 |
| 2 Modules | 453 | 299 | 483 | 87 | 33 | 106 | 19.2 | 11.0 | 21.9 |
| 3 Modules | 624 | 511 | 558 | 139 | 124 | 129 | 22.3 | 24.3 | 23.1 |
| 4 Modules | 934 | 1,123 | 970 | 298 | 269 | 310 | 31.9 | 24.0 | 32.0 |
| 5 Modules | 2,680 | 2,195 | 2,590 | 931 | 683 | 886 | 34.7 | 31.1 | 34.2 |
| 6 Modules | 7,810 | 7,282 | 8,036 | 2,999 | 2,222 | 3,298 | 38.4 | 30.5 | 41.0 |
| 7 Modules | 1,291 | 1,253 | 1,306 | 416 | 308 | 422 | 32.2 | 24.6 | 32.3 |
| 8 Modules | 114 | 208 | 78 | 37 | 35 | 19 | 32.5 | 16.8 | 24.4 |
| 9 Modules | 14 | 43 | 6 | 2 | 5 | - | 14.3 | 11.6 | 0.0 |
| 10 Modules | 1 | 19 | - | - | 1 | | 0.0 | 5.3 | |
| 11 Modules | | 3 | - | | - | | | 0.0 | |
| TOTAL | 20,042 | 19,605 | 19,990 | 4,938 | 3,736 | 5,192 | 24.6 | 19.1 | 26.0 |

UNDERGRADUATE DEGREE STUDENTS ONLY - Response Rate by Number of Module Requests

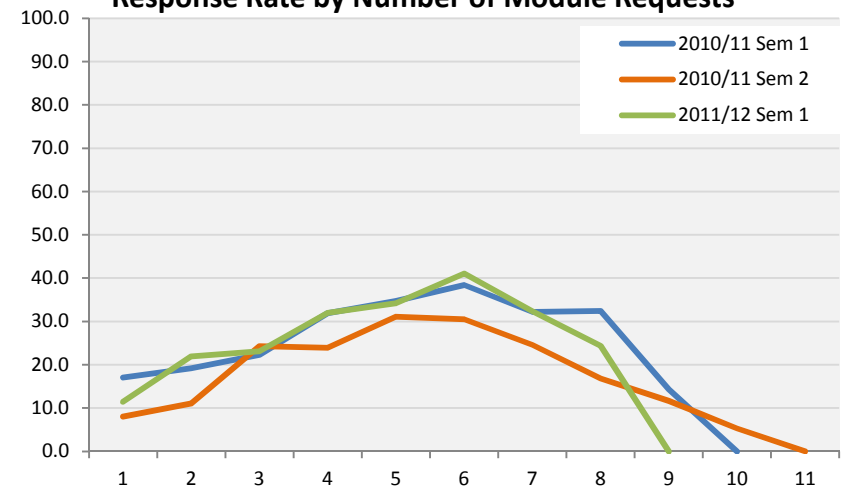

Note

The best response rates are from students with 4,5, and 6 module feedback requests.
Response rates are much lower where students have very few or very many module feedback requests

Table 10: Completion Rate of Responding Students - by Number of Module Invites

| Number of Module | Number of Students by Number of Modules | | | Completion Rate of Responding Students* | | |
|------------------|---|---------------|---------------|---|---------|---------|
| | 2010/11 | 2010/11 | 2011/12 | 2010/11 | 2010/11 | 2011/12 |
| | Sem 1 | Sem 2 | Sem 1 | Sem 1 | Sem 2 | Sem 1 |
| 1 Module | 1,317 | 1,649 | 1,281 | 100.0 | 100.0 | 100.0 |
| 2 Modules | 1,749 | 1,353 | 1,745 | 92.7 | 94.5 | 94.9 |
| 3 Modules | 1,898 | 1,888 | 1,742 | 91.2 | 90.9 | 91.7 |
| 4 Modules | 1,703 | 1,981 | 1,875 | 87.2 | 81.3 | 85.5 |
| 5 Modules | 3,394 | 3,244 | 3,271 | 81.6 | 79.3 | 82.7 |
| 6 Modules | 8,355 | 7,809 | 8,578 | 78.2 | 78.4 | 78.5 |
| 7 Modules | 1,416 | 1,376 | 1,395 | 72.6 | 73.0 | 72.8 |
| 8 Modules | 146 | 234 | 92 | 66.9 | 61.9 | 75.5 |
| 9 Modules | 18 | 48 | 11 | 60.0 | 42.9 | |
| 10 Modules | 46 | 20 | - | 67.8 | 100.0 | |
| 11 Modules | - | 3 | - | | | |
| UCD Total | 20,042 | 19,605 | 19,990 | | | |

Completion Rate of Responding Students*

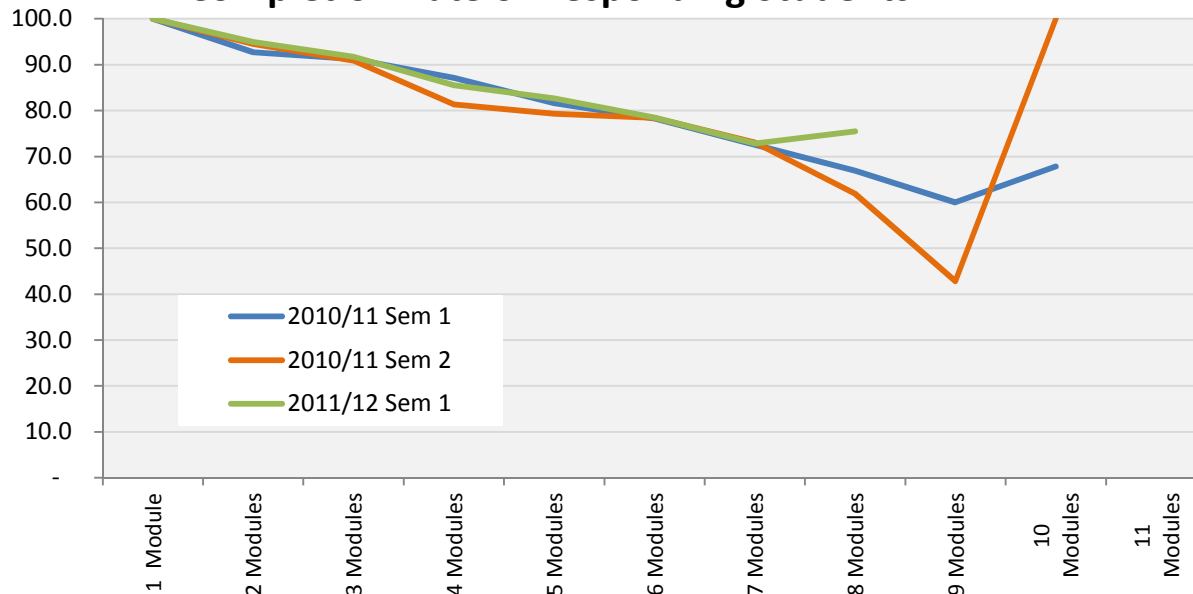

* Note: "**Completion rate of responding students**" is the number of modules completed per responding student expressed as a per cent of the total number of modules they were invited to complete.

The chart shows when students respond completion rate declines with the increase in number of modules presented for surveying.